

THE LOCAL GOVERNMENT BOUNDARY COMMISSION FOR ENGLAND

ELECTORAL REVIEW OF NORTH SOMERSET

Draft recommendations for ward boundaries in the district of North Somerset April 2026
Sheet 1 of 1

Boundary alignment and names shown on the mapping background may not be up to date. They may differ from the latest boundary information applied as part of this review.

© Crown copyright and database rights 2026 OS AC0000807452. You are permitted to use this data solely to enable you to respond to, or interact with, the organisation that provided you with the data. You are not permitted to copy, sub-license, distribute or sell any of this data to third parties in any form.

KEY TO PARISH WARDS

- BANWELL CP
- A EAST
- B WEST
- KEWSTOKE CP
- C EAST
- D WEST
- NAILSEA CP
- E GOLDEN VALLEY
- F WEST END
- G YEO
- H YOUNGWOOD
- PORTBURY CP
- I EAST
- J WEST
- PORTISHEAD CP
- K EAST
- L NORTH
- M SOUTH
- N WEST
- WESTON-SUPER-MARE CP
- O CENTRAL
- P HILLSIDE
- Q MID WORLE
- R MILTON
- S NORTH WORLE
- T SOUTH
- U SOUTH WORLE
- V UPHILL
- W WINTERSTOKE
- X WORLE WEST AND WORLEBURY
- WRAXALL AND FAILAND CP
- Y THE ELMS
- Z WRAXALL AND FAILAND

- WESTON-SUPER-MARE HILLSIDE (DET)
- WESTON-SUPER-MARE CP (DET)

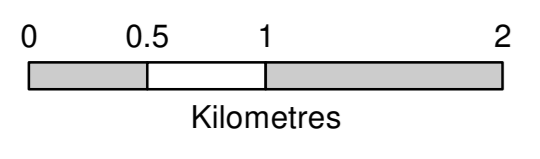
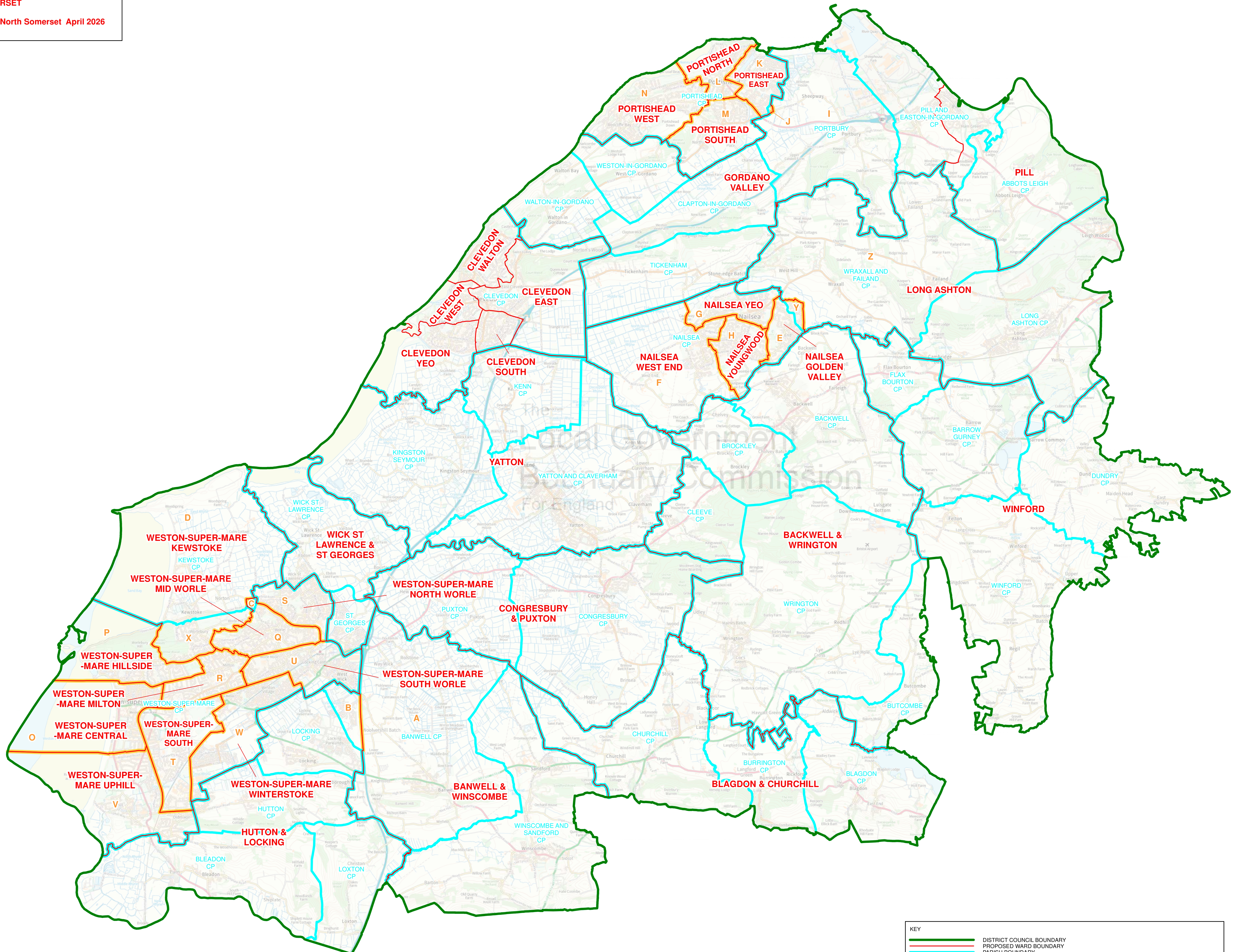

KEY	
	DISTRICT COUNCIL BOUNDARY
	PROPOSED WARD BOUNDARY
	PARISH BOUNDARY
	PROPOSED WARD BOUNDARY COINCIDENT WITH PARISH BOUNDARY
	PROPOSED WARD BOUNDARY COINCIDENT WITH PROPOSED PARISH WARD BOUNDARY
	WINFORD
	BUTCOMBE CP
	PARISH NAME