

Somerset

Personal Details:

Name: Mr Dave Mansell

Email: [REDACTED]

Postcode: [REDACTED]

Organisation Name: Somerset Council (District or county councillor)

Comment text:

Related subject: Upper Tone

I currently represent Upper Tone on Somerset Council, along with Cllr Gwil Wren. We have agreed a joint response. Our views are given in the accompanying file.

Previously, I represented Wiveliscombe and West Deane on Taunton Deane Borough Council, Wiveliscombe and District on Somerset West and Taunton Council, and Upper Tone on Somerset County Council. I have also been a Wiveliscombe Town Councillor in the past.

This means I have attended and know parish councils around the small town of Wiveliscombe, where I live. Currently, I cover a further 13 parish councils and previously I covered another five, which were known as the Brendon Hills (Skilgate, Upton, Huish Champflower, Clatworthy and Brompton Ralph).

Currently, I am also the vice-chair of the Wellington and Wiveliscombe Local Community Network.

This background gives me a good understanding of community identities and interests in the area, and how a shared sense of community could be reflected in new ward/division boundaries. This has informed the views expressed in the attached file, together with the need for electoral equality and effective local government.

Attached Documents:

- [views-from-cllrs-mansell-and-wren.pdf](#)

Wiveliscombe and District

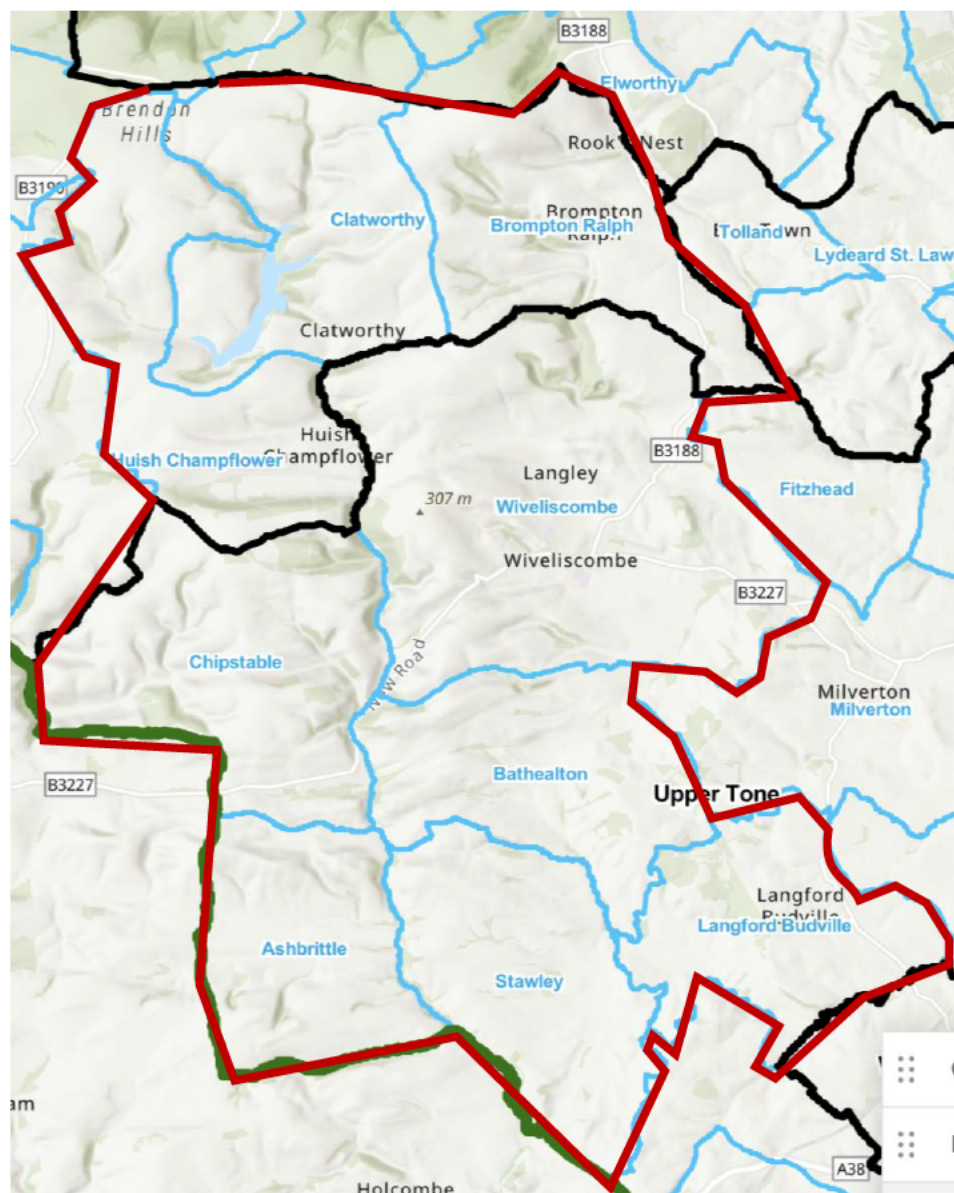

This ward covers the small hill town of Wiveliscombe and parishes around which use or share facilities and services at this rural centre, such as Kingsmead School and Wivey Link (community transport).

Some have long been in the same district ward. Wiveliscombe, Chipstable, Ashbrittle, Bathealton and Stawley formed Wiveliscombe and West Deane on Taunton Deane Borough Council. Huish Champflower, Clatworthy and Brompton Ralph (and others) were included too in Wiveliscombe and District on Somerset West and Taunton Council.

If needed, other parishes that could be added and have a community connection to this grouping are Fitzhead, Milverton, Thorne St Margaret (Wellington Without) and, to a lesser degree, Upton and Skilgate.

On balance, it is thought better to have two wards with Wiveliscombe at the centre of one ward and with parishes to the east in another ward.

WIVELISCOMBE AND DISTRICT					
Polling district	Parish	Parish ward	Existing division	Electorate 2023	Electorate 2030
W-DAA	Ashbrittle		Upper Tone	169	173
W-DAC	Bathealton		Upper Tone	145	146
W-DAS	Chipstable		Upper Tone	250	239
W-DBS	Langford Budville		Upper Tone	435	442
W-DDA	Stawley		Upper Tone	238	243
W-DFR	Wiveliscombe		Upper Tone	1851	2016
W-DFS	Wiveliscombe		Upper Tone	720	719
W-DAJ	Brompton Ralph		Dulverton & Exmoor	183	181
W-DAU	Clatworthy		Dulverton & Exmoor	70	71
W-DBP	Huish Champflower		Dulverton & Exmoor	211	202
TOTAL ELECTORS				4,272	4,432
Variance to Electors Target				5%	-9%

Upper Tone

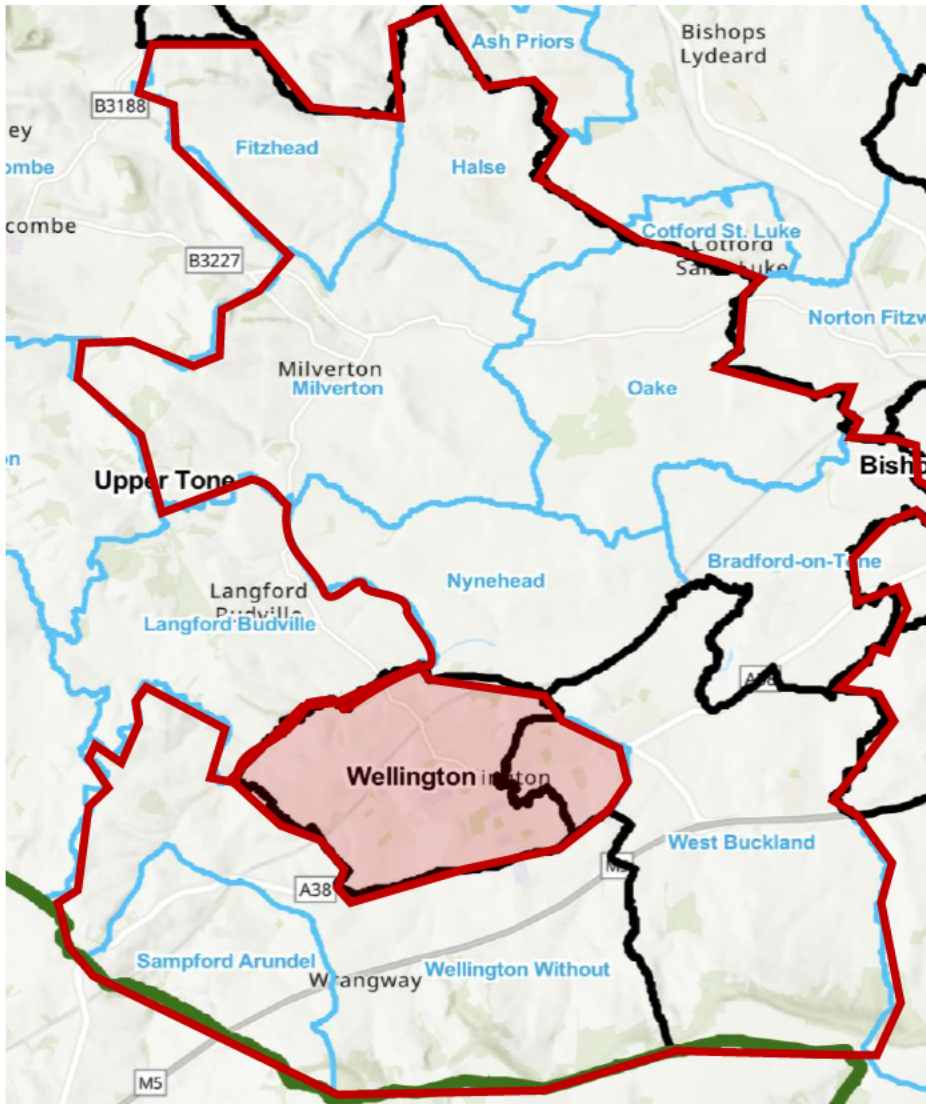

This ward covers the larger villages of Milverton, Oake and West Buckland, together with adjoining smaller villages and settlements. These have common features and shared interests. Most are close to Wellington, with some also near and between Wiveliscombe and Taunton.

All are in the Wellington and Wiveliscombe Local Community Network, which covers communities with shared interests

Some were in the same previous wards. Milverton and Fitzhead were part of Milverton and North Deane on Taunton Deane Borough Council. Milverton, Halse and Nynehead were part of Milverton and District on Somerset West and Taunton Council.

If needed, other parishes that could be added and have a community connection to this grouping are Langford Budville, Bathealton and Wiveliscombe and, to a lesser degree, Lydeard St Lawrence.

UPPER TONE					
Polling district	Parish	Parish ward	Existing division	Electorate 2023	Electorate 2030
W-DAI	Bradford on Tone		Upper Tone	527	526
W-DBL	Fitzhead		Upper Tone	210	220
W-DBM	Halse		Upper Tone	255	248
W-DBX	Milverton		Upper Tone	1142	1189
W-DCI	Nynehead		Upper Tone	344	343
W-DCJ	Oake		Upper Tone	595	632
W-DCU	Sampford Arundel		Upper Tone	246	242
W-DFD	Wellington Without	Thorne St. Margaret	Upper Tone	53	53
W-DFE	Wellington Without	Wellington Without	Upper Tone	162	164
W-DFF	Wellington Without	Wellington Without	Upper Tone	377	362
W-DFH	West Buckland		Blackdown & Neroche	901	887
TOTAL ELECTORS				4,812	4,867
Variance to Electors Target				18%	0%

Somerset

Personal Details:

Name: Dave Mansell

Email: [REDACTED]

Postcode: [REDACTED]

Organisation Name: Upper Tone – Somerset Council (District or county councillor)

Comment text:

Dear Sir/Madam,

Please find attached a joint submission from Cllr Gwil Wren and me, who are the Somerset Councillors for Upper Tone. You should also receive this from Gwil.

I submitted this online yesterday (ref: 1153441). However, I was not confident that the attached file had been submitted with my response, although it was uploaded.

Therefore, after noting submissions could be sent by email too, I thought best to submit again to ensure received.

As said, I currently represent Upper Tone on Somerset Council, along with Cllr Gwil Wren. I am also vice-chair of the Wellington and Wiveliscombe Local Community Network. These networks were set-up to cover areas with shared community interests. Previously, I represented Wiveliscombe and West Deane on Taunton Deane Borough Council and then Wiveliscombe and District on Somerset West and Taunton Council, as well as being a Wiveliscombe Town Councillor.

This means I have attended and know parish councils around the small town of Wiveliscombe, where I live. Currently, Gwil and I cover a further 13 parish councils and previously I covered another five, which were known as the Brendon Hills (Skilgate, Upton, Huish Champflower, Clatworthy and Brompton Ralph).

Similarly, Gwil has long represented local wards, particularly on the borough and district councils.

This gives us local knowledge on community identities and interests in this area, which we understand is one of the three criteria that applies in selecting division/ward boundaries. We hope our views will be given due consideration.

Regards, Dave

Cllr Dave Mansell
Upper Tone – Somerset Council



Attached Documents:

- views-from-cllrs-mansell-and-wren.pdf

Wiveliscombe and District

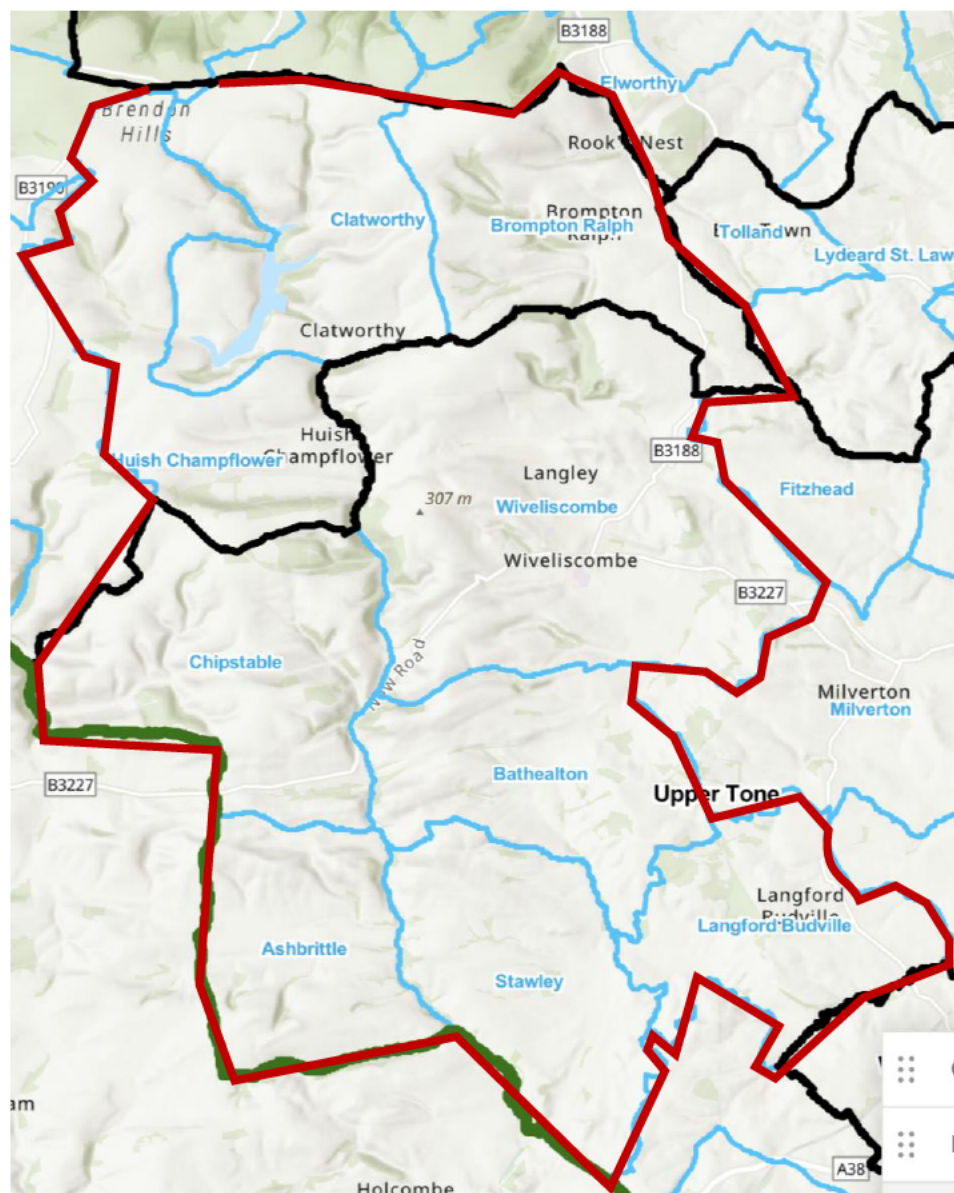

This ward covers the small hill town of Wiveliscombe and parishes around which use or share facilities and services at this rural centre, such as Kingsmead School and Wivey Link (community transport).

Some have long been in the same district ward. Wiveliscombe, Chipstable, Ashbrittle, Bathealton and Stawley formed Wiveliscombe and West Deane on Taunton Deane Borough Council. Huish Champflower, Clatworthy and Brompton Ralph (and others) were included too in Wiveliscombe and District on Somerset West and Taunton Council.

If needed, other parishes that could be added and have a community connection to this grouping are Fitzhead, Milverton, Thorne St Margaret (Wellington Without) and, to a lesser degree, Upton and Skilgate.

On balance, it is thought better to have two wards with Wiveliscombe at the centre of one ward and with parishes to the east in another ward.

WIVELISCOMBE AND DISTRICT					
Polling district	Parish	Parish ward	Existing division	Electorate 2023	Electorate 2030
W-DAA	Ashbrittle		Upper Tone	169	173
W-DAC	Bathealton		Upper Tone	145	146
W-DAS	Chipstable		Upper Tone	250	239
W-DBS	Langford Budville		Upper Tone	435	442
W-DDA	Stawley		Upper Tone	238	243
W-DFR	Wiveliscombe		Upper Tone	1851	2016
W-DFS	Wiveliscombe		Upper Tone	720	719
W-DAJ	Brompton Ralph		Dulverton & Exmoor	183	181
W-DAU	Clatworthy		Dulverton & Exmoor	70	71
W-DBP	Huish Champflower		Dulverton & Exmoor	211	202
TOTAL ELECTORS				4,272	4,432
Variance to Electors Target				5%	-9%

Upper Tone

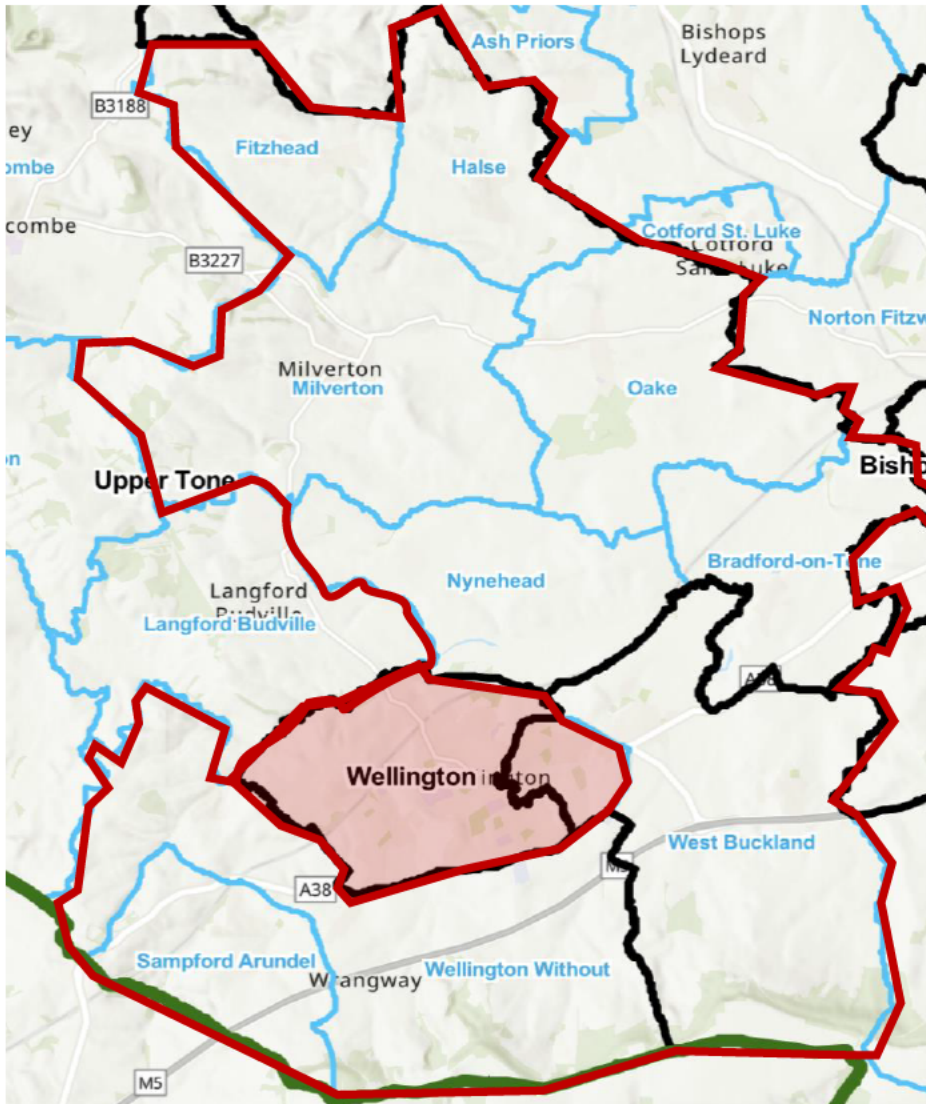

This ward covers the larger villages of Milverton, Oake and West Buckland, together with adjoining smaller villages and settlements. These have common features and shared interests. Most are close to Wellington, with some also near and between Wiveliscombe and Taunton.

All are in the Wellington and Wiveliscombe Local Community Network, which covers communities with shared interests

Some were in the same previous wards. Milverton and Fitzhead were part of Milverton and North Deane on Taunton Deane Borough Council. Milverton, Halse and Nynehead were part of Milverton and District on Somerset West and Taunton Council.

If needed, other parishes that could be added and have a community connection to this grouping are Langford Budville, Bathealton and Wiveliscombe and, to a lesser degree, Lydeard St Lawrence.

UPPER TONE					
Polling district	Parish	Parish ward	Existing division	Electorate 2023	Electorate 2030
W-DAI	Bradford on Tone		Upper Tone	527	526
W-DBL	Fitzhead		Upper Tone	210	220
W-DBM	Halse		Upper Tone	255	248
W-DBX	Milverton		Upper Tone	1142	1189
W-DCI	Nynehead		Upper Tone	344	343
W-DCJ	Oake		Upper Tone	595	632
W-DCU	Sampford Arundel		Upper Tone	246	242
W-DFD	Wellington Without	Thorne St. Margaret	Upper Tone	53	53
W-DFE	Wellington Without	Wellington Without	Upper Tone	162	164
W-DFF	Wellington Without	Wellington Without	Upper Tone	377	362
W-DFH	West Buckland		Blackdown & Neroche	901	887
TOTAL ELECTORS				4,812	4,867
Variance to Electors Target				18%	0%